



**DEPARTMENT OF THE NAVY**  
JOINT BASE PEARL HARBOR-HICKAM  
850 TICONDEROGA ST STE 100  
PEARL HARBOR HI 96860-5102

5090  
Ser JB4/1046  
28 Sep 2020

From: Commander, Joint Base Pearl Harbor-Hickam  
To: Staff and Patrons of Joint Base Pearl Harbor-Hickam Harbor Child Development Center  
(Building 623H)

Subj: SAMPLING AND TESTING FOR LEAD IN DRINKING WATER AT HARBOR CHILD DEVELOPMENT CENTER

Ref: (a) OPNAVINST 5090.1E, Environmental Readiness Program

Encl: (1) Overview of Testing Results and Corrective Actions for Harbor CDC (Building 623H)

1. I am pleased to report that all water intended for consumption at this Child Development Center (CDC) has tested below the Environmental Protection Agency's (EPA's) lead screening level of 15 parts per billion (ppb). Initial results identified that seven outlets at Harbor CDC did not meet EPA's lead screening level. Shortly after receiving the initial results, we took those outlets out of service and performed corrective actions. Follow-up sampling identified that the seven outlets at Harbor CDC are now compliant with EPA's lead screening level and no further action is required. Enclosure 1 of this letter provides a summary of all sampling results for the entire facility.
2. These tests are conducted every 5 years, and samples are taken from all sources water used for drinking, cooking, or washing at all Youth Centers (YCs) and CDCs. Our latest tests were conducted in November 2019.
3. Per reference (a), we have adopted the EPA's recommendation that we test the lead content of drinking water in priority areas such as YCs and CDCs as policy and made this a top priority. Our environmental personnel conducted this testing following Navy and EPA guidelines, and samples were sent to a state-certified or accredited laboratory for analysis.
4. My team and I will continue to monitor and test water quality at all of our YCs and CDCs to ensure our water is safe to drink and use. I remain committed to the safety and health of all personnel and family members using our facilities and will keep you updated as necessary.
5. If you have questions regarding the sampling program, please contact our Installation Environmental Program Director at (808) 474-0392 or [steven.christiansen@navy.mil](mailto:steven.christiansen@navy.mil).

R. E. HARMEYER  
CAPT, CEC, U.S. Navy  
By direction

Copy:  
CNIC N45  
CNRH N45  
NAVFAC HI EV, EV1, PRJ4

## Overview of Testing Results and Corrective Actions for Harbor CDC (Building 623H)

At the Harbor CDC, outlets used for drinking, cooking, and washing were tested. Out of 26 samples collected, seven water outlets initially tested above the screening level of 15 parts per billion (ppb) for lead in drinking water in schools and childcare centers.

The first sampling event took place on January 16, 2020. We received the test results on February 4, 2020 which included seven exceedances. We took those outlets out of service shortly after and conducted follow up sampling on February 6, 2020, April 3, 2020, and June 1, 2020 to verify the results. Summary table of the results from the first and follow-up samples for the seven outlets:

Outlet ID#	Outlet Description	First Sample (ppb)	Follow-up Sample (ppb)			Comments and Corrective Actions
			First Draw	Flush	Additional Confirmation	
18	Toddler Sink	69	10	1.3	Not Required	Most likely source of lead was from infrequent use of the sink. Water should be run for 30 sec in the morning.
21	Toddler Sink	19	8.8	0.69	Not Required	Most likely source of lead was from infrequent use of the sink. Water should be run for 30 sec in the morning.
8	Kitchen Sink	56	38	4	13	Most likely source of lead was the fixture. Fixture was replaced on 02/28/20 and retested on 04/03/20. The result (15 ppb) was at the screening level. Outlet was taken out of service. Filter was installed and retested on 06/01/20. The result was below the screening level.
9	Kitchen Sink	65	28	1.1	10	Most likely source of lead was the fixture. Fixture was replaced on 02/28/20 and retested on 04/03/20. The result (23 ppb) was above the screening level. Outlet was taken out of service. Filter was installed and retested 06/01/20. The result was below the screening level.
10	Kitchen Sink	38	18	0.68	11	Most likely source of lead was the fixture. Fixture was replaced on 02/28/20 and retested on 04/03/20. The result was below the screening level.
11	Kitchen Sink	30	13	0.78	Not Required	Most likely source of lead was from infrequent use of the sink. Water should be run for 30 sec in the morning.
25	Kitchen Sink	31	15	Not Detected	9.5	Most likely source of lead was the fixture. Fixture was replaced on 02/28/20 and retested on 04/03/20. The result was below the screening level.

A complete summary results table (enclosure 2) is enclosed for your information. The *Building #* and *Room #* indicate the location of the fixture. The *Outlet Map #* corresponds to the location indicated on the floor plan of the CDC (enclosure 3). The *Category* column gives information about whether the outlet is used for drinking water (water fountain), cooking (food preparation), or washing (primarily hand-washing or brushing teeth). The *Outlet Description* column contains additional information to describe the outlet. The next set of columns provide *Initial Lead Results*, and for those locations that exceeded the recommended screening level of 15 ppb the *Follow-up Lead Results*.

EPA sampling protocol requires water to not be used for between 8 and 18 hours prior to first draw sampling. Therefore, *Initial Lead Results* were from first draw samples collected early in the morning before the CDC opened and before any water was used. The *Initial Lead Results* also indicate whether resampling is required.

The *Follow-up Lead Results* includes columns for *First Draw* and *Flush* samples, which help determine the source of lead:

- If the lead concentration of 30 second flush sample resulted in lower than 15 ppb lead, the aerators were the source of lead and the outlet can be used for drinking if the aerators are cleaned on a regular basis.
- If the lead concentration of the resampled first draw (but not the follow up 30 second flush) was greater than 15 ppb, the fixture was the source of lead. These fixtures can be used if water is flushed for 30 seconds before first use of the day or if the fixtures are replaced and retesting confirms that the new fixtures do not leach lead.
- If the lead concentration of the sample following the 30 second flush was greater than 15 ppb and greater than the lead concentration of the first draw resample, the source of lead is the plumbing upstream of the outlet. These outlets should be disconnected unless upstream plumbing is replaced.

The *Comments* column indicates additional information regarding the fixture and actions to remediate the source of lead if detected.

**LIPA Test Results**  
**JBPHH - Harbor CDC (Building # 623H)**

Initial Sample Date: 01/16/20, Results Date: 02/06/20  
 Follow-up Sample Date: 02/04/20, Results Date: 02/23/20

Building #	Room #	Outlet Map #	Category	Outlet Description	Initial Lead Results (ppb)	Follow-up Lead Results (ppb)			Comments
						First Draw	Flush	Confirmation	
623H	1	1	Washing	Toddler Sink	Not Sampled	Not Sampled	Not Sampled	Not Required	Fixture Broken
623H	1	2	Washing	Toddler Sink	14	Not Sampled	Not Sampled	Not Required	
623H	1	3	Washing	Toddler Sink	6.9	Not Sampled	Not Sampled	Not Required	
623H	2	22	Washing	Toddler Sink	5.2	Not Sampled	Not Sampled	Not Required	Used for teeth brushing
623H	3	16	Washing	Toddler Sink	11	Not Sampled	Not Sampled	Not Required	Used for teeth brushing
623H	4	12	Washing	Toddler Sink	7.1	Not Sampled	Not Sampled	Not Required	Used for teeth brushing
623H	4	14	Washing	Toddler Sink	4.3	Not Sampled	Not Sampled	Not Required	
623H	4	15	Washing	Toddler Sink	14	Not Sampled	Not Sampled	Not Required	
623H	Bathroom	4	Washing	Adult Sink	11	Not Sampled	Not Sampled	Not Required	
623H	Bathroom	18	Washing	Toddler Sink	69	10	1.3	Not Required	Most likely source of lead was from infrequent use of the sink. Water should be run for 30 sec in the morning
623H	Bathroom	19	Washing	Toddler Sink	11	Not Sampled	Not Sampled	Not Required	
623H	Bathroom	20	Washing	Toddler Sink	13	Not Sampled	Not Sampled	Not Required	
623H	Bathroom	21	Washing	Toddler Sink	19	8.8	0.69	Not Required	Most likely source of lead was from infrequent use of the sink. Water should be run for 30 sec in the morning
623H	Custodian Room	27	Washing	Utility Sink	13	Not Sampled	Not Sampled	Not Required	
623H	Exterior	5	Drinking	Water Fountain - Cooler	0.92	Not Sampled	Not Sampled	Not Required	
623H	Exterior	13	Drinking	Water Fountain - Cooler	3.2	Not Sampled	Not Sampled	Not Required	
623H	Exterior	17	Drinking	Water Fountain - Cooler	12	Not Sampled	Not Sampled	Not Required	
623H	Exterior	23	Drinking	Water Fountain - Cooler	3.4	Not Sampled	Not Sampled	Not Required	
623H	Exterior	26	Washing	Hose Bib	1.3	Not Sampled	Not Sampled	Not Required	Used for waterplay
623H	Exterior	28	Washing	Hose Bib	4	Not Sampled	Not Sampled	Not Required	Used for waterplay
623H	Exterior	29	Washing	Hose Bib	8.3	Not Sampled	Not Sampled	Not Required	Used for waterplay
623H	Kitchen	8	Cooking	Kitchen Sink	56	38	4	15	Most likely source of lead was the fixture; Fixture was replaced on 02/28/20 and retested on 04/30/20. The result (15 ppb) was at the screening level. Outlet was taken out of service.



Building #	Room #	Outlet Map #	Category	Outlet Description	Initial Lead Results (ppb)	Follow-up Lead Results (ppb)			Comments
						First Draw	Flush	Confirmation	
623H	Kitchen	9	Cooking	Kitchen Sink	65	28	1.1	23	Most likely source of lead was the fixture; Fixture was replaced on 02/28/20 and retested on 04/30/20. The result (23 ppb) was at the screening level. <b>Outlet was taken out of service.</b>
623H	Kitchen	10	Cooking	Kitchen Sink	38	18	0.68	11	Most likely source of lead was the fixture. Fixture was replaced on 02/28/20 and retested on 04/30/20. The result was below the screening level.
623H	Kitchen	11	Cooking	Kitchen Sink	30	13	0.78	Not Required	Most likely source of lead was from infrequent use of the sink. Water should be run for 30 sec in the morning
623H	Kitchen	25	Cooking	Kitchen Sink	31	15	Not Detected	9.5	Most likely source of lead was the fixture. Fixture was replaced on 02/28/20 and retested on 04/30/20. The result was below the screening level.
623H	Exterior	6	Drinking	Water Fountain - Cooler	Not Sampled	Not Sampled	Not Sampled	Not Required	Fixture Removed
623H	Exterior	7	Washing	Adult Sink	Not Sampled	Not Sampled	Not Sampled	Not Required	Fixture Removed
623H	Exterior	HB-1	Washing	Hose Bib	Not Sampled	Not Sampled	Not Sampled	Not Required	Non-Consumptive Use Only
623H	Exterior	HB-2	Washing	Hose Bib	Not Sampled	Not Sampled	Not Sampled	Not Required	Non-Consumptive Use Only
623H	Laundry Room	US-1	Washing	Utility Sink	Not Sampled	Not Sampled	Not Sampled	Not Required	Cleaning Only

(EPA Limit is 15 ppb)

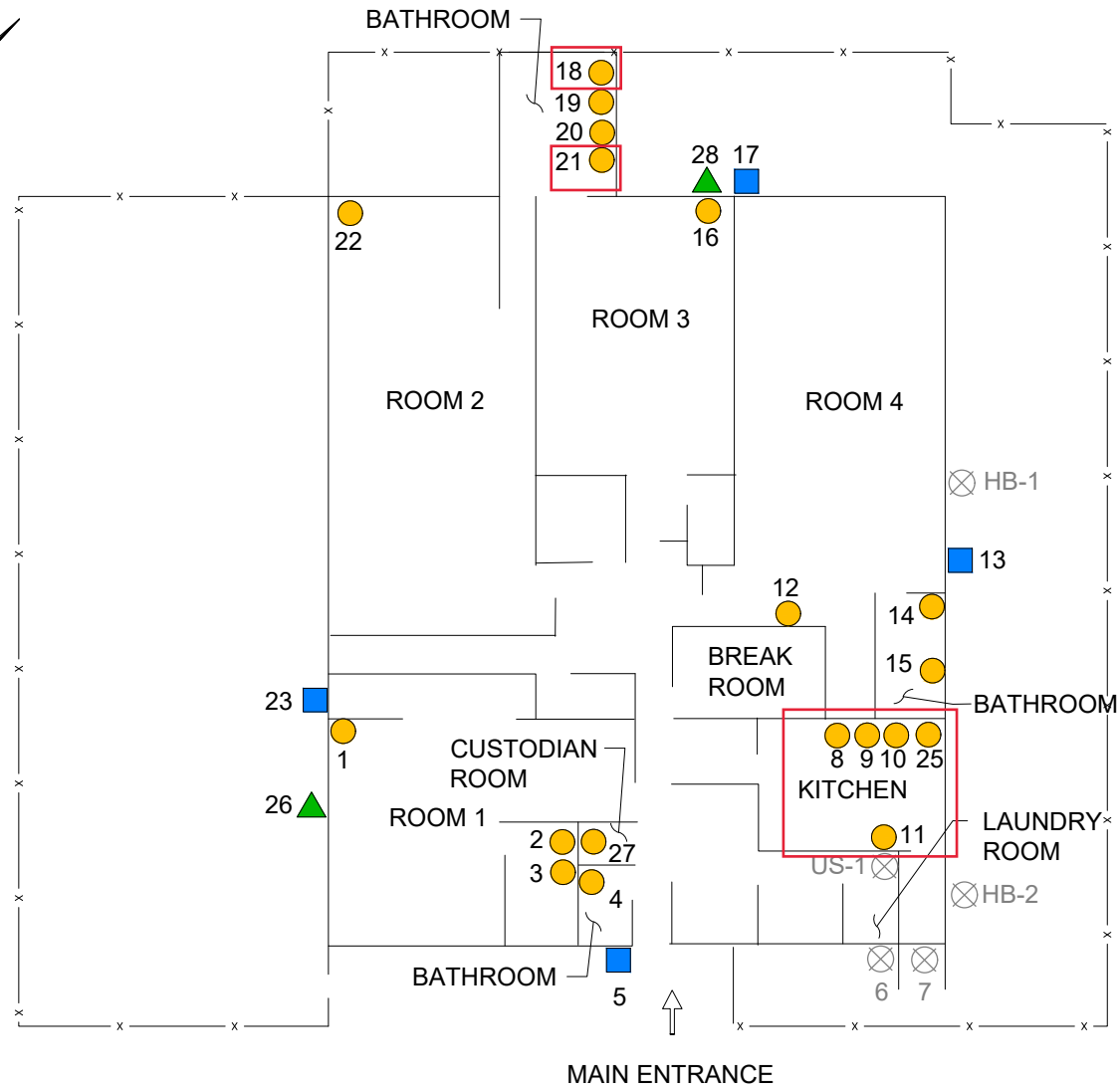
TRUE NORTH  
NOT TO SCALE



**LEGEND**

-  SINK FAUCET
-  DRINKING FOUNTAIN (COOLER)
-  HOSE BIB

-  WATER OUTLET (NON-CONSUMABLE USE)

Enclosure (3)

	DATE: OCT 2019	PROJECT TITLE: LEAD IN DRINKING WATER TESTING AT PRIORITY AREAS AT JBPHH AND NCTAMS, PACIFIC
	FIGURE TITLE: HICKAM, HARBOR CDC (BLDG 623H) - SAMPLE LOCATIONS	